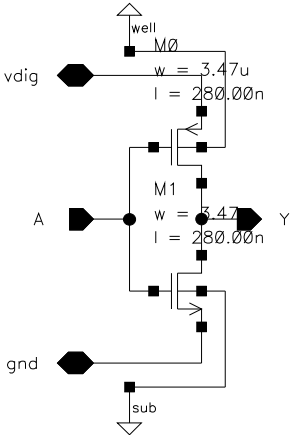inv