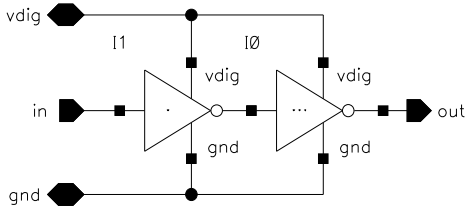outbuf