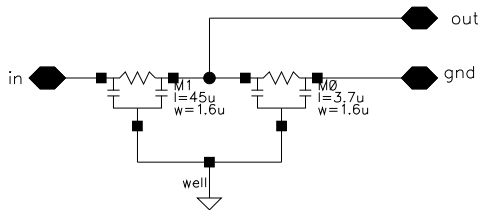caldiv